

BERNIE'S TUNE

109

Arranged by
VAN ALEXANDER
1st Sax. Eb Alto

By
BERNIE MILLER

Brightly

A *Solo*
mp

1. 2.

B

C
mp

D *Alto Ad Lib. Solo*
Bm *Bm* *G7* *G7*

F#7 *F#7* *Bm.* *Bm.*

E *Bm.* *Bm* *G7* *G7*

F#7 *F#7* *Bm.* *Bm* *D7*

2
1st Sax. Eb Alto

F *fatti*

G

1 *p* 2

H

I

2. Solo Unison

J *Soli*

mp

BERNIE'S TUNE

109

Arranged by
VAN ALEXANDER
3rd Sax. E♭ Alto

By
BERNIE MILLER

Brightly

A *Soli*
mp

B

C
mp

D *1st Alto - Ad Lib. Solo*
Bm. G7 Bm. G7

E
F# Bm. G7 G7 F# Bm. D7

Copyright 1953-54-55-56 by ATLANTIC MUSIC CORP.

Sole Selling Agent CRITERION MUSIC CORPORATION, 1270 Sixth Avenue, New York 20, N. Y.

International Copyright Secured

Made in U. S. A.

All Rights Reserved

2
3rd Sax. Eb Alto

F Play

G 1 *p* 2

H

1. 2. *2nd Solo Unison*

I

J *Solo* *mp*

1. 2. *f*

f

BERNIE'S TUNE

Arranged by
VAN ALEXANDER
2nd Sax. B \flat Tenor

By
BERNIE MILLER

Brightly

A *Soli*
mp

B

C
mp

D 6

E *p* 1

F 3

2
2nd Sax. B \flat Tenor

G

2

H

1. 2. *Soli Unison*

I

J *Soli*
mp

1. 2.

f

BERNIE'S TUNE

109

Arranged by
VAN ALEXANDER
4th Sax. B♭ Tenor

By
BERNIE MILLER

Brightly

A *Soli*
mp

B 1.

2.

C
mp

D 6

E
p

F 3

Copyright 1953-54-55-56 by ATLANTIC MUSIC CORP.
Sole Selling Agent CRITERION MUSIC CORPORATION, 1270 Sixth Avenue, New York 20, N. Y.
International Copyright Secured Made in U. S. A. All Rights Reserved

2
4th Sax. B \flat Tenor

BERNIE'S TUNE

Arranged by
VAN ALEXANDER
5th Sax. E♭ Baritone

By
BERNIE MILLER

Brightly

f

A *Soli*
mp

1.

2. **B**

C
mp

D
6

E
p

F
w
3

1

1

2
5th Sax. Eb Baritone

G

1

p

2

H

1.

2. Soli Unis.

I

J

Soli

mp

1.

2.

f

2 MINS 40 SECS

BERNIE'S TUNE ^{key} 109

Arranged by
VAN ALEXANDER

By
BERNIE MILLER

1st Trumpet in B \flat

Brightly

A

B Soft Unison

C 7 Blow out **D** Alto Solo to **E** 6

E In Stand

F Soli

2
1st Trumpet in B \flat

[G] Tromb. Ad Lib. Solo

BERNIE'S TUNE 109

Arranged by
VAN ALEXANDER
2nd Trumpet in B \flat

By
BERNIE MILLER

Brightly

3

f

A

6

1. 2

2. 2

B *Soft Unison.*

p

C *Blow out* **D**

7

f

6

p

E *In Stand*

p

w

3

F *Soli*

mp

2
2nd Trumpet in B \flat

G Tenor Ad Lib-Solo

H *Soli*

I

J

108

BERNIE'S TUNE

109

Arranged by
VAN ALEXANDER
3rd Trumpet in B \flat

By
BERNIE MILLER

Brightly

A

B *Soft Unison*

p

C *Blow out* **D**

E *In Stand*

p

F *Soli*

2
3rd Trumpet in B \flat

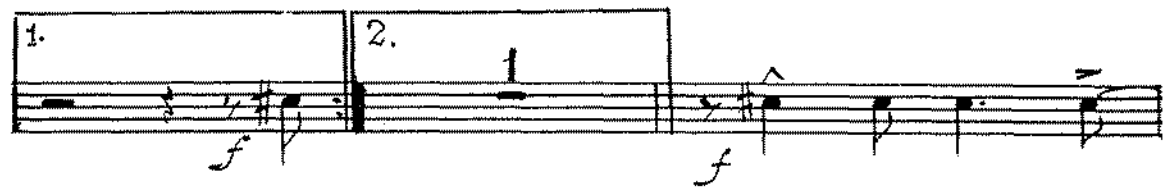
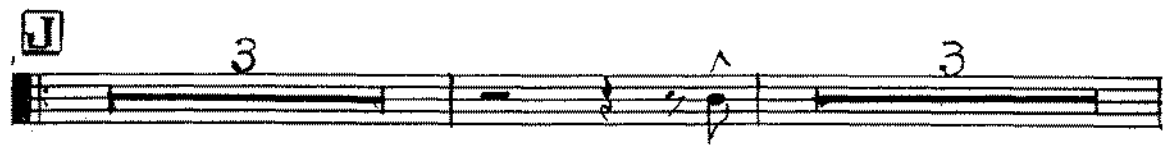
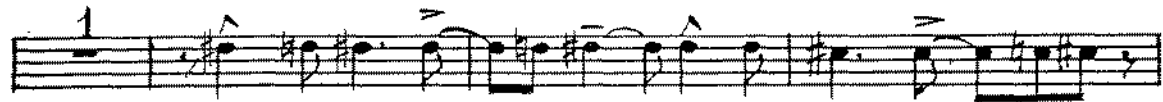
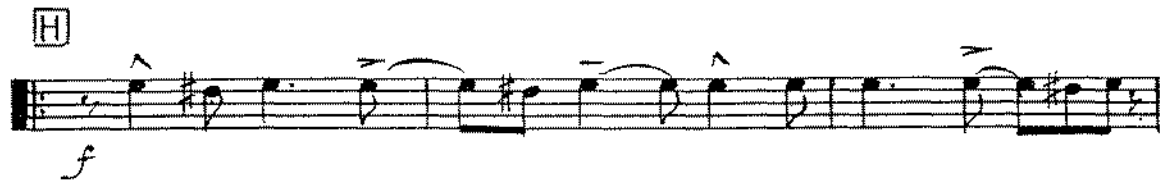
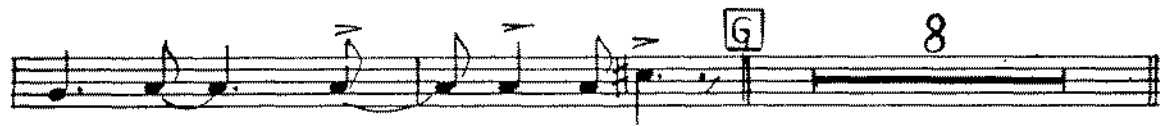

4th TRUMPET

BERNIE'S TUNE

BRIGHTLY

(B) UNIS

arr S.P. Price c 1983

BERNIE'S TUNE

109

Arranged by
VAN ALEXANDER

By
BERNIE MILLER

1st Trombone

Brightly

Copyright 1953-54-55-56 by ATLANTIC MUSIC CORP.

Sole Selling Agent CRITERION MUSIC CORPORATION, 1270 Sixth Avenue, New York 20, N. Y.

International Copyright Secured

Made in U. S. A.

All Rights Reserved

1st Trombone

G Solo Ad Lib., or as Written

Staff J: Fourth line of music, ending with first and second endings marked '1.' and '2.'.

Staff K: Fifth line of music, featuring accents and dynamics like 'p' and 'f'.

Staff L: Sixth line of music, continuing with accents and dynamics like 'f'.

Staff N: Eighth line of music, ending with first and second endings marked '1.' and '2.'.

Staff O: Ninth line of music, featuring slurs and dynamics like 'f'.

2nd Trombone

BERNIE'S TUNE

BRIGHTLY

3

\flat $\frac{3}{4}$ $\frac{4}{4}$ $\frac{3}{4}$ $\frac{4}{4}$ (A) 6
f

1. 2 2. 2

(B) *unis.*

p

(C) 7 (D) 6 *f* *p*

(E) IN STAND

1 1 3 (F)

p

(G) 8 (H)

1 1. 1 2. 1

(I)

(J) 3 1 3 1. 2. 1 *f*

f

arr S.P. Price c 1983

3rd Trombone

BERNIE'S TUNE

BRIGHTLY

3 *f* **A** 6 1. 2 2 2

B unis. *f*

C 7 **D** 6

E IN STAND *f* **F** *p*

mp

G 8 **H**

1 *f*

I *p*

J 3 1 3

1. 2. 1 *f*

f

arr S.O. Price © 1983

LHH TROMBONE

BERNIE'S TUNE

BRIGHTLY

3

f

(B)

p

f

(D)

6

E IN STAND

p

3

(F)

mp

mp

(H)

8

1. 1 2 1

(I)

p

(J)

3

f

1. 1 2 1

f

f

arr S.P. Price c 1983

100

BERNIE'S TUNE

100
By
BERNIE MILLER

Arranged by
VAN ALEXANDER
Piano *Brightly*

Tutti

Drums

[A] Saxs:

2. [B] Soft unis. Br.

Copyright 1953-54-55-56 by ATLANTIC MUSIC CORP.
Sole Selling Agent CRITERION MUSIC CORPORATION, 1270 Sixth Avenue, New York 20, N. Y.
International Copyright Secured Made in U. S. A. All Rights Reserved

2
Piano

☐ Sax's.

Dmi⁶ Dmi⁶ B^b7 B^b7(b5)

A7 A7 Dmi⁷ Dmi⁶ ~~Ch^b6~~ Dmi⁶

☐ Ad Lib. Alto Solo

Dmi⁶ Dmi⁶ B^b7 B^b7(b5) A7

☐ (Alto Continues)

A7 Dmi⁶ Dmi⁶ Dmi⁶ Dmi⁶ B^b7

B^b7(b5) A7 A7 Dmi⁶ Dmi⁶ F⁹

3
Piano

F Tutti

Chords: Eb6, Emi7, F9, Bb6, Emi7 B°, Emi7 D7(b9), Gmi7

G Tromb. Ad Lib.

Chords: Emi7, F9, Bb, Emi7, A7, Dmi6, Dmi6

Chords: Bb13, Bb9(b5), A7, A7, Dmi6, Dmi6

H

Chords: Dmi6, Dmi6, Bb7, Bb7, A7

Chords: A7, Dmi6, Dmi6, Dmi6, F9

1.
2. Unis. Sax's

I

J

Sax's

Tutti

4

(A)

b Dmi6/// | / | Bb7/// | Bb7(b5)/// | A7///

1. 2.

(B)

b A7/// | Dmi6/// | / : | Dmi6/// | Dmi6/F9/ | Bb/G7/ | Cm7/F9/

b Bb/G7/ | Cm7/F9/ | Bb/G7/ | Cm7/F9/ | Bb/// | Emi7///

(C)

b Dmi6/// | / | Bb7/// | Bb7(b5)/// | A7/// | A7/// | Dmi7///

x x

(D)

b Dmi6// | C#mb Dmi6 | Dmi6/// | / | Bb7/// | Bb7(b5)/// | A7/// | /

(E)

b Dmi6/// | / | Dmi6/// | / | Bb7/// | Bb7(b5)/// | A7/// | /

(F)

b Dmi6/// | / | Bb/// | Cm7/F9/ | Bb/// | Cm7 B° Cm7 D7(b9) | Gmi7///

(G)

b Cm7/F9/ | Bb/// | Emi7/A7/ | Dmi6/// | / | Bb13/// | Bb9(b5)///

(H)

b A7/// | / | Dmi6/// | / | : | Dmi6/// | / | Bb7/// | / | A7///

1. 2.

(I)

b A7/// | Dmi6/// | Dmi6/// : | Dmi6/F9/ | Bb/G7/ | Cm7/F13/

b Bb/G7/ | Cm7/F13/ | Bb/G7/ | Cm7/F13/ | Bb/// | Emi7/A7/

(J)

: | Dmi6/// | / | Bb7/// | Bb7(b5)/// | A7/// | / | Dmi6///

1. 2

arr S.P. Price c 1983

108

BERNIE'S TUNE

109

Arranged by
VAN ALEXANDER

By
BERNIE MILLER

Bass

Brightly

4

A

B

C

D

E

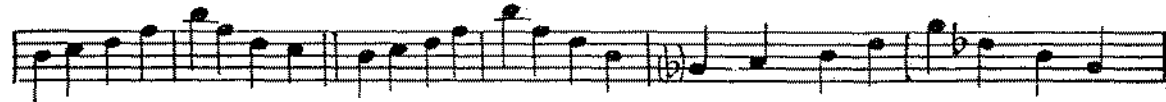

F

Copyright 1953-54-55-56 by ATLANTIC MUSIC CORP.

Sole Selling Agent CRITERION MUSIC CORPORATION, 1270 Sixth Avenue, New York 20, N. Y.

International Copyright Secured

Made in U. S. A.

All Rights Reserved

2
Bass

G

H

I

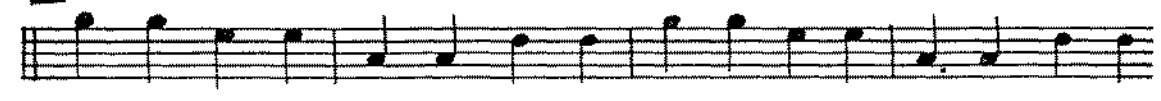

J

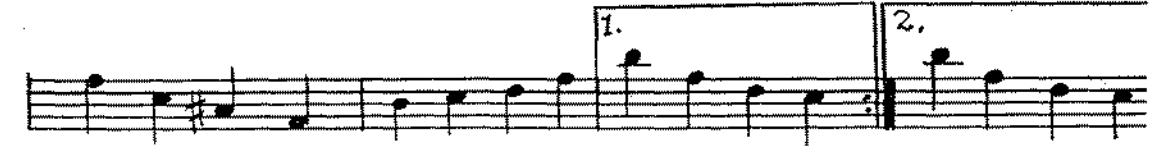

BERNIE'S TUNE

109

Arranged by
VAN ALEXANDER

By
BERNIE MILLER

Drums

Brightly
Solo-with Brushes

Tutti

Copyright 1953-54-55-56 by ATLANTIC MUSIC CORP.

Sole Selling Agent CRITERION MUSIC CORPORATION, 1270 Sixth Avenue, New York 20, N. Y.

International Copyright Secured

Made in U. S. A.

All Rights Reserved